Summer Taste Tempters
AT TEMPTING BUDGET PRICES...

Smoked **PICNICS** VALLEYDALE lb. **39¢**

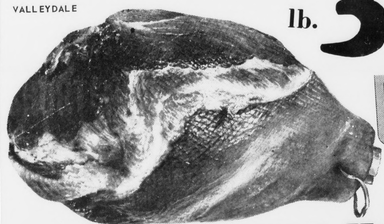

Turkeys BUTTERBALL 10 to 12 LB. AVG. lb. **49¢**

BACON VALLEYDALE lb. **79¢**

S&H GREEN STAMPS

Loin Pork Roast lb. 77¢

FISH STICKS EATALL lb. 59¢

Fryer Parts Legs lb. 49¢ Breasts lb. 59¢

ROCKINGHAM - SLICED Turkey & Gravy - 2 LB. PKG. $1.35

Cubed Bucket Steaks lb. $1.19

JAMESTOWN SAUSAGE lb.

COUNTRY STYLE Spare Ribs lb.

OPEN TILL 9 P.M. MONDAY - SATURDAY FOR YOUR SHOPPING CONVENIENCE six nites a week

You Save More at KINGS THE UNDERPRICER

DOUBLE S & H GREEN STAMPS EVERY TUESDAY

Pleasing Fresh Produce

Paper Towels BOUNTY 3 JUMBO ROLLS $

Corn WIGWAM-Whole Kernel 5 16 OZ. CANS

Beets POCAHONTAS - SLICED 5 16 OZ. CANS

Jellies OLD VIRGINIA-ASSORTED 3 18 OZ JARS

Orange or Grape Drink BIG BEN 3½ GAL.

POT PIES MORTON OR BANQUET - 5 8 OZ. PIES

Apple Sauce BOWMAN 6 $1 16 OZ. CANS

CABBAGE FRESH GREEN 2 lbs. 25

Tea Bags RICHFOOD - 100 COUNT 99¢

SHORTENING RICHTEX - 3 LB. CAN 69¢

COFFEE RICHFOOD - 16 OZ. BAG 79¢

Barbeque Sauce OPEN PIT - 18 OZ. BOTTLE 41¢

CREAM PIES MORTON'S - 14 OZ. 29¢

LETTUCE LARGE FRESH HEADS EACH 25¢

COMPARE and SAVE ON YOUR HEALTH and BEAUTY AID NEEDS

Breck Hair Spray	13 OZ. CAN	59¢
DIAL Anti-perspirant	5 OZ. CAN	69¢
BRECK Shampoo	7 OZ. BOTTLE	69¢
Vitalis Hair Tonic	12 OZ. BOTTLE	$1.38
Baby Powder	JOHNSON & JOHNSON 14 OZ. CAN	84¢

SUGAR DOMINO OR HENDERSON 5 LB. BAG 19¢ WITH PURCHASE OF 4 LIGHT BULBS

SNAP BEAN FRESH AND TENDER 2 lbs. 39

CUKES FIRM AND CRISP 3 FOR

Lemons or Limes 6 FOR

COOKING APPLES NEW JUNE CROP 2 lbs.

Nectarines lb.

Biscuits RICHFOOD 4 8 OZ. CANS

Margarine RICHFOOD 4 lbs.

Ice Cream SWISS MISS - ½ GAL. 69¢

KINGS SUPER MARKETS

TIMES-VIRGINIAN
APPOMATTOX, VIRGINIA

A LIVE WEEKLY NEWSPAPER AT HISTORIC APPOMATTOX COURT HOUSE VIRGINIA

VOLUME 77 NUMBER 29 APPOMATTOX (VA.), 24522 - TIMES-VIRGINIAN, JULY 16, 1970 10c SINGLE COPY

Father Darkleaf

By Calvin Robinson

...the last evidences of ...ar Centennial years ...ma is yielding to the ...time. At the beginning ...centennial period, the ...ncil readily approved ...'s proposal to have ...flags made in Blue and ...ge. It was decided to put ...street signs, for the ...too large to say that ...ved over that way. ...ed more important to ...Martha St. And when the ...and name plates ...up, they were a neat ...Gray . . . the Gray on ...ness, But time went by, ...signs needed replacing, ...ones were ordered, new ...ets and all, and they ...ing installed. And the ...scheme is black and ...re the current Town ... But a lone memory ...ains: Rt. 460 through ...designated Confed-

* * *

...night, July 21, an ...ne" baseball game ...played at Lynchburg city ..., and some twenty-five ...members of the Crad- ...Harry Cutters and other ...teams will playing ..., or at least intro- ...the list will be Craw- ...n, of Appomattox ...row Williams, of ...day, perhaps Appo- ...County's most success- ...hitters.

* * *

...attractive booklet is being ...among members and ...Liberty Baptist ...the story of the ...and the membership in ...contains 346 pictures, ...of its ministers. I ...one of the Liberty ...by favorite? All of ...Bendid church has ...every phase of ...and so let us give ...to Liberty, It is ...Baptist Church in ...County. That honor ..., 1792. Next was ...Church, 1775, and then ...1776. According to ...Hale's History of ...Virginia, a movement ...began in Pittsyl- ...and a minister, I ...name as Swanson, ...the fervor for new ...men, and many of our area ...was the result of this ...I do not have the date ...Eagle Grove at Bent ...but hope at Vera be- ...Elon in 1859, Cen- ...Evergreen in 1907, ...1849, Hollywood in ...Spring in 1839 and ...in 1913. Liberty ...of Appomattox ...offspring of Rocks, ...founding date was Aug- ...1854, yes, let us arise ...vigor, a verse of ...Them lo) for all of ...of every denomi- ...trine, Yes sir, I ...last Sunday, and ...er it.

* * *

...to be where the ...of the various ball ...progress. They ...some names, but ...it is great to af- ...unity to young ...ll. Batter up, and ...

* * *

...am getting my ...in practice by ...or my water me- ...sprung into life ...it rain . . . the ...pastor of Liber- ...Mr. George Braxs- ...$800 per year ...the Buggs Is- ...had an estimated ...over the July ...food . . . Bill and ...known here, won ...golf trophy at ...Country Club . . . ...of Appomat- ...Spring Dean's List ...of William and ...Strackling: Dr. ...the first pastor ...church became ...Forest' when it ...minister and did ...are its pastor. ...Taylor had ...erty and Hebron.

* * *

...your letters re- ...on. pg. 5)

Lyle N. Garrette, Stonewall District member of the School Board, (center) was elected chairman at Friday's meeting. To the left, Clover Hill district member R. H. Gray and (right), Dr. A. A. Fratrick, newest member of the board replacing long-time member and chairman T. DeWitt Evans, who resigned at the end of his term, July 1.

Committee Named To Honor Coach Bragg

Lyle N. Garrette, Stonewall district member of the Appomattox County School Board, was elected chairman Friday to succeed T. DeWitt Evans, long-time member and chairman of the board who resigned at the end of his term July 1. His successor, Dr. A. A. Fratrick was welcomed to the board and a full agenda of topics considered, including plans to honor the career veteran coach Gordon H. Bragg.

The board requested school superintendent Earl J. Smith to have the Appomattox County Education Advisory Committee draw up plans for a suitable honor and occasion to mark the more than 22 years of teaching and coaching by Gordon Bragg.

Supt. Smith showed the board an evaluation sheet proposed for use to "improve instruction".

Each instructor in the school system will be evaluated by his principal, he said, and then will be invited for a conference to discuss both strengths and weaknesses of his teaching procedures.

Supt. Smith also informed the board that additional insurance coverage will be available to pupils through a dental insurance plan in effect 24-hours a day with a premium of just $3.00 per year.

Two teacher appointments were approved; Mrs. Cynthia Richardson Megginson, home economics and Miss Betty Jo

Cont on Page 5

McLean Given H.S. Appointment

John E. McLean has been appointed as administrative assistant to Mr. Frank C. Chuchek, Principal of the Appomattox County High School. Mr. McLean received his bachelor's degree from the University of Florida and master's from Longwood College. His experience includes two years as Principal of the Pamplin Elementary School and ten years teaching experience at the Appomattox High School (mathematics and DE/ICT instructor). Mr. McLean will be serving as president of the Appomattox County Education Association for the 1970-71 session. He represented the local association at the National Education Association conference in Dallas, Texas, in 1968.

Robinson Named High School Coach

Gerald L. Robinson (Jerry) of Enka, N. C. has been named the head football coach and athletic director at Appomattox County High School.

Supt. of Schools Earl J. Smith made the announcement Thursday that Jerry Robinson has been named the head grid mentor succeeding veteran Gordon Bragg who remains on the school staff as physical education instructor and intra-mural sports director.

Robinson is a veteran of 14 years of coaching and he comes to Appomattox from Enka (near Asheville) where he has been the grid mentor for eight years.

The new coach is a former assistant football coach at E. C. Glass High School, Lynchburg. After serving at Glass (1956-60), Jerry coached in his native Massachusetts for two years before going to Enka.

He is a graduate at Lenoir Rhyne College, N.C. where he played tailback in the single wing formation for Clarence Stasavich, now the athletic director at East Carolina University.

Supt. Smith has also announced that Stanley Thomas, who coached basketball before Appomattox consolidated with Carver-Price in February, will return as cage mentor, succeeding Joseph Lewis. Lewis who had been the coach at Carver-Price, has resigned to accept a governmental position.

Cont. on Page 3

District Tourney Begins Here Saturday

Pre-game ceremonies will begin here at 6:15 Saturday night as the Appomattox All-Star team enters District 6 competition against Brookneal, Rustburg and Charlotte Court House at 7 p.m. The double - header Saturday night will determine two winners and two losing teams who will play again Monday night, July 20, with play-off continuing Tues., Wed., and possibly Thurs. night. The district winner will play in the state tournament at South Boston, July 29 with the state winner representing Virginia at the Dixie Youth World Series in Bartow Florida, beginning August 17. Representative Watkins M. Abbitt will speak during pre-game ceremonies. Admission for adults is $1.00; children 50¢ and youngsters under school age, no charge. All Dixie Youth players in uniform will be admitted free. Pictured above are (1st row): Mitch Eggleston, Mike Preston, Tommy Bryant, Jerry Conner and Donald Harvey. In the second row: Robert Doss, Ronald Harvey, Keith Coleman, Barney Ranson, Gary Bryant, Bennett Drinkard. In the third row: manager Albert Harvey, Danny Hix, Coy Williamson, Benny Crain, Wayland Ferguson, and manager Teddy Mitchell.(not shown) R. B. Carter.

Polling Place Named For Leaf Referendum

Chap Voting Precinct has been designated as the polling place for the flue-cured tobacco referendum being held on Thursday, July 16, between the hours of 7 a.m. and 7 p.m.

All growers 18 years of age or older who share in the 1970 flue-cured crop or its proceeds are eligible to vote. Where no tobacco is produced in 1970 on a tobacco allotment farm, only the owner and operator are eligible.

Acreage - poundage quotas have been in effect since 1965. Flue - cured tobacco growers must now decide whether or not to continue the program.

If two - thirds or more of the votes cast are "YES", the quotas will continue in effect for the 1971, 1972, and 1973 crops. Growers may carry undermarketings from a short crop over to the next year. They also may market up to 10 percent over the farm's poundage quota, penalty-free, by deducting the difference from the next year's crop. A penalty will apply to marketings over 110 percent of the farm's poundage quota. Price support on up to 119 percent of the farm's quota will be available to growers who produce within their allotment acreage.

If more than one-third of the vote is "NO", there will be no marketing quotas and no price support in effect for the 1971 flue- cured tobacco crop. No limits will be put on production of flue-cured tobacco.

If marketing quotas are rejected in this year's referendum, another referendum will be held next year. If quotas are continued, the next referendum will be held in 1973.

Rawlings Leads Vote In Tuesday's Primary

Former state legislator George C. Rawlings Jr. of Fredericksburg easily led the field of senatorial candidates Tuesday in Appomattox County's Democratic primary.

With eight of the county's 10 precincts reporting, Rawlings was given an unofficial total of 207 votes against 57 for Clive L. DuVal of Fairfax and 26 for Dr. Milton Colvin, Washington and Lee University professor of political science.

Election officials said the two missing precincts, Pamplin and Cheatwood, would not materially affect the relative standings of the candidates in the final count, in their opinion.

Drawing Friday By Post 104

Someone in Appomattox will have a brand new portable TV to take home Friday night at 7:30 as Legionnaires of Post 104 hold a drawing at Moses Motor Co. "Miss Appomattox" Betsy Jones, will draw the winning number, says Ronnie Spiggle, chairman of the fund-raising committee which include Charles T. Moses, Jr. and Larry M. Young. Donations will help to construct a permanent monument to war veterans of Appomattox county.

Cindy Harris

Wins Title

"Miss Dixie Youth" of Appomattox is Cindy Harris, rising 7th grader and winner of a 5-way contest to name a county representative for Saturday's District 6 Dixie Youth Tournament at the Woodmen of the World field. Cindy plays the piano. She was a cheerleader for the T-Kets and was awarded a trophy as a member of a baton group, Freda's Flashettes. Cindy's parents are Mr and Mrs. Ralph Harris and she has a younger sister and brother, Teresa, 11 and R. L., 10. First runner-up in the contest was Teresa Elliott, daughter of Mr. and Mrs. Charles Elliott. Other contestants included Jeannette Clark, Cynthia Hix and Sandy Jamerson. After her appearance Saturday at the Tournament, Cindy will go to South Boston, July 29 for state competition during the state tournament for the seven district champions. (See separate article and picture Page One and Inside.)

Basketball Clinic To Begin July 20

A basketball clinic will start Monday July 20th under the direction of Gordon Bragg and it will last for two weeks and then a football clinic will follow for another two weeks.

The clinics will be held at the Appomattox County High School and there will be no charge for the clinic. The clinic will include fundamentals of the game plus time to play a game each day.

Ages 9, 10, 11 year olds will come to the gym from 9 a.m. until 10 a.m. Ages 12, 13, 14 year olds will come to the gym from 10 a.m. until 11 a.m. Ages 15 and up will come to the gym 11 a.m. until 12 noon.

The football clinic will start August 3rd and the same ages and times will apply as to the basketball clinic.

Supervisors Approve Public Vote For $2 Million School

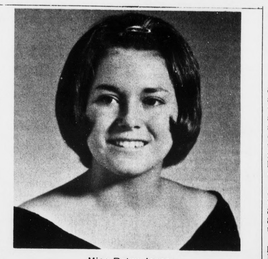

Miss Betsy Jones

Miss Appomattox Prepares For Pageant

Throughout the state, in the smallest towns and biggest cities, more than 500 pretty and talented girls have competed for hometown honors and the privilege of representing their area in the 17th annual Miss Virginia Pageant in Roanoke.

Betsy Jones, Miss Appomattox 1970 will be among the 33 winners from local pageants carrying the hopes of her sponsor to this year's state pageant July 20 - 25.

The theme of this year's extravaganza in Roanoke is "New Beat with the Sound of the Seventies." Miss Jones, daughter of Mr. and Mrs. R. D. Jones, will be competing for the title now held by Sydney Lee Lewis of Hampton, a total of $5,000 worth of scholarship awards, other prizes and the chance to represent the Old Dominion in the glamorous and esteemed Miss America Pageant in Atlantic City, N. J. in September.

The local beauty queen, with her chaperone, is due to arrive in Roanoke Monday, July 20. She will stay at the luxurious Hotel Roanoke, relax by the pool, make television appearances, attend luncheons, receptions, banquets and other gala social events, be chauffeured about in a sparkling new Oldsmobile ready for her use during pageant week and receive all the royal treatment befitting her title.

Her first major public appearance will be with other Miss Virginia hopefuls in an afternoon parade through Downtown Roanoke Tuesday, July 21.

On Wednesday evening, July 22, Miss Jones will be honored with other contenders at a special reception given by the Roanoke Chamber of Commerce. A special flower show by the Roanoke Council of Garden Clubs will feature a special arrangement just for her.

Then come three big nights of competition at the American Theater. On one of these nights she will be taking part in the evening gown and swim suit competition; another night she will be performing in the talent category. Preliminary awards in talent and swim suit divisions will be awarded on Thursday and Friday evenings.

Points, accummulated by each of the 33 contestants during the week, will be tabulated on Saturday to determine the ten semi-finalists who will continue competing for the 1970 Miss Virginia title Saturday night before a live theater audience and a state-wide television audience.

Around midnight on July 25 a new Miss Virginia will be crowned.

Cherie Suzanne Davis, Miss Virginia 1968, will serve as this year's mistress of ceremonies. Freddie Lee and his orchestra will be directing the music. James Powers of Heirconimus of Roanoke has designed stage sets and special effects.

Curtain time will be at 8 p.m. on Thursday and Friday at the American Theater and at 7:30 p.m. on Saturday.

Sept. Suggested For Election

The Appomattox County School Board Friday presented a resolution to the Appomattox County Board of Supervisors asking that supervisors adopt a resolution requesting the ordering of an election on the question of contracting a debt and issuing bonds for a new central high school in the amount of $2 million.

Supervisors approved the resolution following a brisk question and answer session with School superintendent Earl J. Smith and Commonwealth's Attorney Harry Gordon Lawson.

Supt. Smith said that the proposed new high school, for which land has already been purchased and preliminary plans completed, will cost more than $2 million -- that Vocational Agriculture funds from the state plus funds from the Literary Fund will also be used for construction.

A suggested election date has been made by the School Board for the last Tuesday in Sept. Supt. Smith said that an election separate from the November general election will give the board added time to get bids advertised, provided that the referendum is approved. "If we're going to get a school by 1972 we need all the time we can get," he said.

Commonwealth's Attorney Harry G. Lawson said it is his opinion that "a good selling job" is needed in rural areas of the county, especially among farmers and older voters.

In another matter, Lawson reported to supervisors that he had conferred with a committee of mobile home owners and operators of trailer parks, and that their main concern would be "overtaxation" in order to keep down the number of trailers in the county.

Although no definite action was taken, supervisors suggested that a $5.00 registration fee be included in the proposed ordinance. Supervisor John C. Cole said "We don't want to drive anybody out of Appomattox who's buying groceries and helping with the economy."

Supervisors approved the payment of $2660 for one-year's operation of the Central Virginia Mental Health and Mental Retardation Services Board, beginning with the effective date of the Board's program. The CVMHMRS Board has requested the money as part of a multi-county effort to secure a psychiatrist - director to offer services and planning to the area.

Supervisors approved an ordinance creating the Industrial Development Authority of the County of Appomattox.

The Development Authority, with a 7-man board of directors, is considered to be an integral part of the county's industrial development and will work with the Appomattox County Development Corporation.

The supervisors also approved the hiring of W. E. Atkinson as full-time sanitarian. For the past two and one-half years he has served two counties - Appomattox and Buckingham.

At a time when the U. S. flag is receiving a good bit of attention, Sheriff L. L. Stanley notified the board that a broken rope on the flag pole means that neither the state nor the U.S. flag is flying. Sheriff Stanley said the matter will be taken care of very soon. He expects to get the same aid as before when the rope broke -- the Appomattox Vol. Firemen bring ladder and fireman to reach the top of the pole.

Leonard C. Garrett was reappointed as dog warden.

The Appomattox Chapter, United Daughters of the Confederacy, was given permis-

Cont. on Page 5

Joseph Lewis Given State Post

Governor Linwood Holton has announced the establishment of the position of Youth Coordinator for the State of Virginia and has named an Appomattox school instructor to fill the position.

The position is made possible through a combined financial effort of the State and the Federal Government.

Mr. Joseph F. Lewis, a school teacher and athletic coach here for the past thirteen years will serve as Youth Coordinator "to provide disadvantaged youth with equal and meaningful opportunities," according to the Governor's announcement.

Mr. Lewis has been named outstanding personality of the South, community leader of America, patron of the year (PTA), coach of the year and a member of the 100 Victory Club (basketball).

He has produced a number of championship basketball teams and in the words of the Governor, "has inspired many athletes and non-athletes to continue their education."

"The newly appointed Governor's Council on Youth Opportunity will bring together all forces necessary to produce a stronger impetus toward solving the problems of youth," said the Governor.

Joseph Lewis

Mr. William B. Robertson will serve as Chairman of the Governor's Council on Youth Opportunity, which is expected to be an instrument of progress and innovations, added the Governor in his announcement.

The Federal Government's share of the program will be $32,000 and State funds, $16,147, making a total of $48,147.